THIS ARTICLE FROM
The Liberty Bell ★ Volume 1 ★ Issue 2 ★ FALL 2024
www.libertybellmt.com • editor@libertybell.com

It's Not About Conservation. It's About Control

—30x30—

LAND GRAB

30 x 30 is an international plan to permanently protect 30 percent of the world's lands and oceans by 2030. These lands are to be kept in their natural state, with the ultimate goal to prohibit all human use.

To attain this target, they need to take control of another 400 million acres in America. This is the equivalent of protecting an additional area the size of nine states of Nebraska or two states of Texas by 2030.

This is the largest unauthorized federal land grab our nation has ever faced.

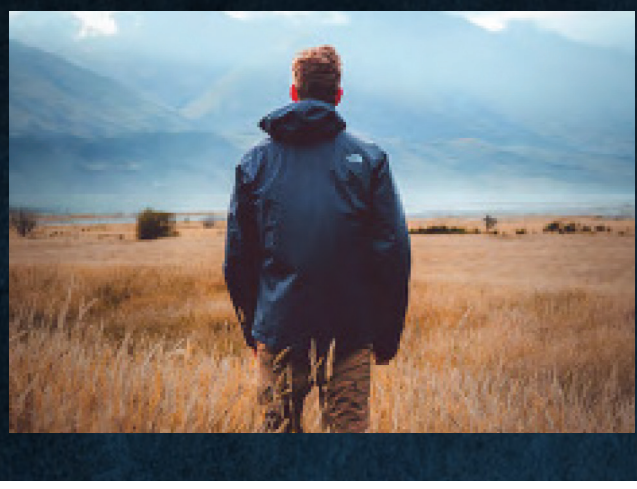

President Biden launched this agenda on his sixth day in office. It was initiated by Executive Order, circumventing Congress and a vote of the people. There is no Congressional or Constitutional authority for 30x30.

The Biden Administration has redirected existing funds and programs to meet this target. Every federal agency is using their authority to impose more control over Americans' land.

As they take control of land uses, the federal agencies are increasing their regulatory powers to impose climate crisis mandates on landowners by changing regulatory rules and imposing new agency directives. These are driving more Americans out of business and off the land.

The more land the government owns, the less power we the people have to keep them in check. Eliminating the citizens' ability to make the best decisions for their land will cause immeasurable damage to our economy, natural resources, and the land they claim to be protecting.

30 x 30 is not about conservation.

It is a plan to take property and power away from the people, consolidating both into the hands of governments, global elites, and environmental organizations.

10 KEY POINTS ... to know about the 30 x 30 Program:

1. One of the Administration's first actions was to rescind an order that gave States and local governments veto power over federal land acquisitions. Now they can acquire more federal land without the peoples' consent.

2. Three months after the agenda was exposed, the Biden Administration changed the name of the program to "America the Beautiful," masking the land grab. They claim they are conserving and restoring the land, yet they refuse to define the key term "conserve."

3. They say we are losing a football field worth of habitat every 30 seconds. This totals roughly 11 million acres in ten years. Why then are they trying to protect another 400 million acres in nine short years if their "nature crisis" prediction will result in a fraction of this amount?

4. On lands the government already owns (40% of America) they are increasing restrictions, preventing public access, withdrawing large critical mineral deposits, canceling oil and gas leases, and designating millions of acres as protected. All these actions force people off the land and shutter the industries that support local economies.

5. To acquire control of the private lands they are flooding the markets with billions of dollars for conservation programs that take land out of production and result in driving up prices. This pressures the small landowner into "voluntarily" signing up for the federal programs just to stay in business. They are also pouring billions of dollars into environmental organizations who then use these funds to pressure landowners into conservation easements - giving the easement holder permanent control of that land forever.

6. Only 5.4 percent of the land in America is developed. Half of this is considered open space that includes city parks, golf courses and large lots. That means roughly only 2.5 percent of America has manmade improvements, where we have our homes, schools, hospitals, churches, businesses, stores, and roads.

7. If government control of the land would solve the climate crisis and prevent species from going extinct, as they claim, there should be no crisis today. Almost 40 percent of the United States is already owned by federal, state, and local governments and are managed under nature-preserving policies.

8. The lands that make up the 12 percent already protected are our National Parks, State Parks, National Wildlife Refuges, and conservation easements on private lands. These are highly restricted areas with limited access or no use.

9. The lands with the greatest productivity and biodiversity are privately owned. Proponents of 30x30 are very concerned that as of 2021, only 1 percent of these lands are permanently protected. This is why many of the 30x30 tools are focused on controlling America's private lands. Making the private landowner subservient to the green agenda is a key goal. This will lead to immeasurable damage to our land, liberty, and the species they claim to protect.

10. Taking 30 percent of our lands and oceans is only the first step. Advocates' next goal is the "Half-Earth" agenda where they plan to preserve 50 percent of the world's lands and oceans by 2050. 30 x 30 is an unconstitutional policy shift, moving us from a nation founded on private property principles to one controlled by the administrative state.

Reprinted with permission of American Stewards of Liberty: americanstewards.us